

To all Exe View and Silver Street Residents

Silver Street Community Footpath Project

As local residents you will know that Silver Street is the main access road to Thorverton and therefore quite heavily trafficked. You will also be aware that the footpath ends at the entrance to Exe View and pedestrians have to walk in the road from that point. This section is well used by those walking to and from Hulk Lane and the Exe Valley Way, the cricket ground, C+R Motors as well as the recently expanded Farm Shop.

Your Parish Council has been looking at ways of extending the footpath and improving safety and we are writing to give you more details. Exploratory discussions have been held with local landowners and DCC Highways who have both agreed in principle to this work being undertaken. As you can see from the map below the new path, which would be 'push chair friendly' and have no steps, would begin at the end of Exe View running down the grass bank towards the layby at the bottom of the hill. SW Water and other utilities have also been approached and provided details of their services which have been taken into account in this proposal.

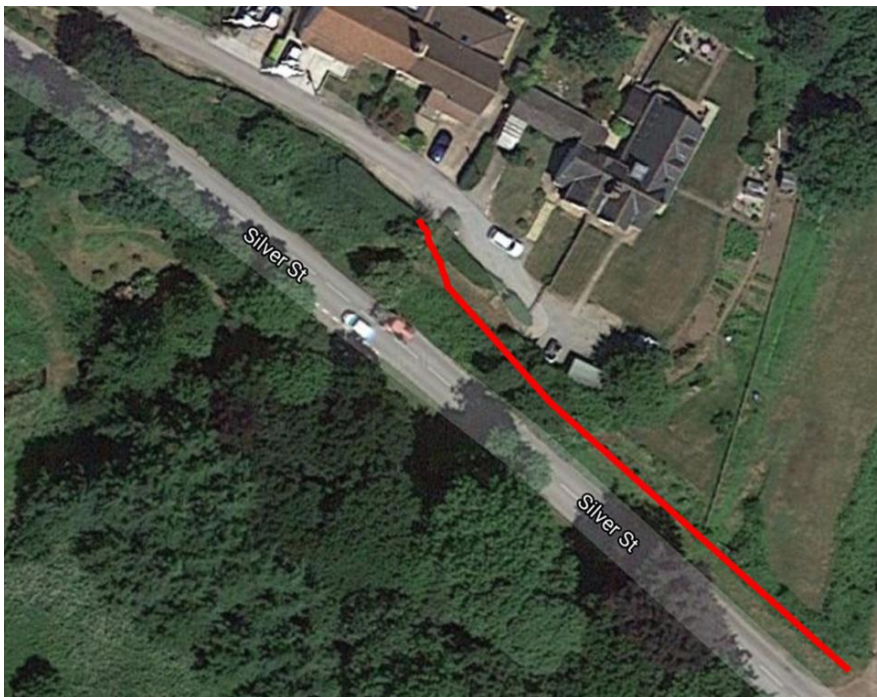

This project has been raised at the most recent Parish Council meeting and further details will be available soon; this will include an estimate of costs, the possibility of grant funds and the scope of work. As the nearest residents your Council wanted you to be aware of this new project from the earliest opportunity as we believe it will be a real asset to Thorverton by making access easier and safer for all pedestrians.

Further details will be posted soon on the Parish Council website and Facebook pages.